

0 1 2 3 4 5 6 7 8 9 10
SCALE@1:100

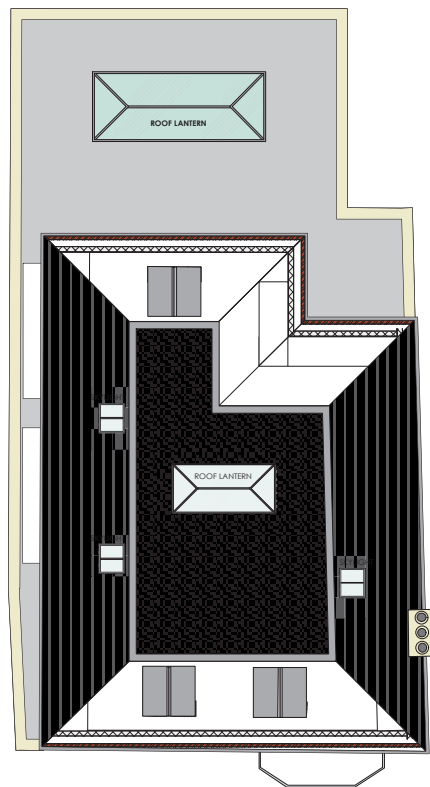

SITE BOUNDARY

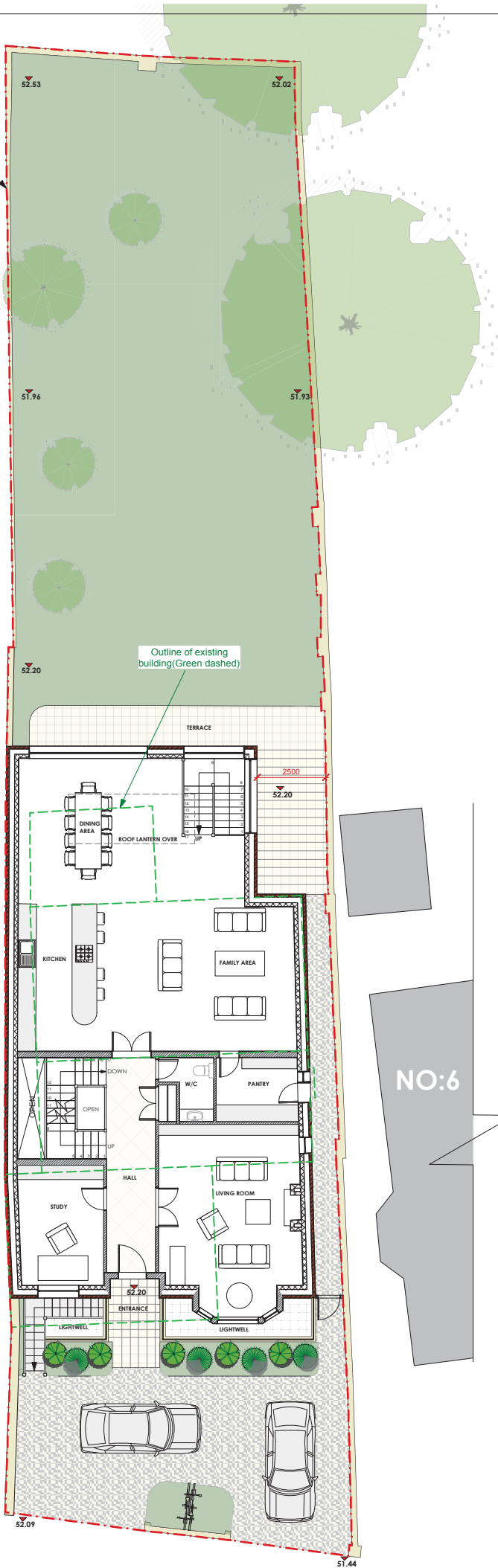

Outline of approved planning permission (Blue dashed)
Planning ref. 13/P3848

Outline of existing building (Green dashed)

NO:10

NO:6

Outline of building under construction (Grey solid)

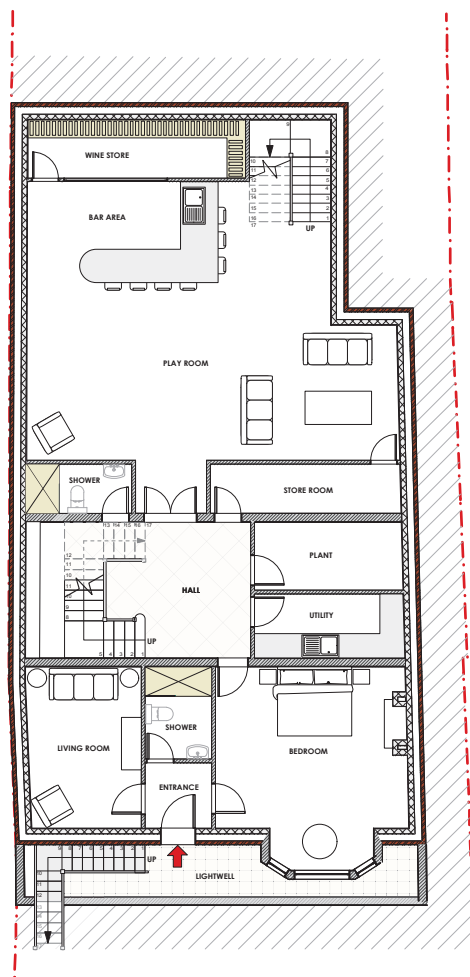

BASEMENT PLAN

GROUND FLOOR

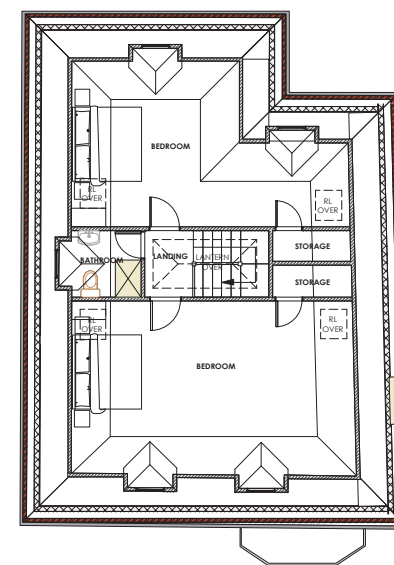

SECOND FLOOR

Outline of existing building (Green dashed)

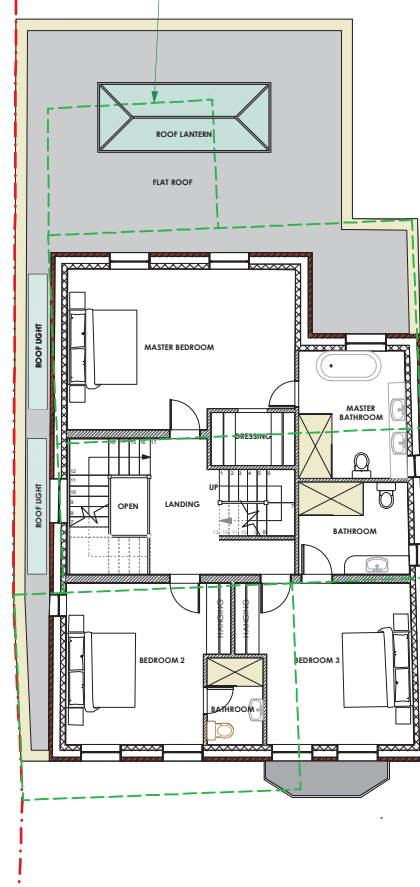

FIRST FLOOR

NOTES:

UNUSUAL RISKS IDENTIFIED IN CDM RISK ASSESSMENT:

Rev	Date	Revisions	By
C	21/08/15	Update to location of No.10	KR
B	18/08/15	Revision made following LA site visit	KR
A	20/07/15	Revision made to front bay of No.10 following LA site visit.	RF

JOB: **8 St Mary Road, Wimbledon London, SW19**

DWG: **PROPOSED FLOOR PLANS**

JOB NO: **598**

DWG. NO: **598/P01**

REVISION: **C**

SCALE: **1:50 @ A1**

DATE: **29/05/2015**

DRAWN BY: **RF**

CHECKED BY: **HH**

DWG. STATUS: **PLANNING**

Do not scale this drawing
All dimensions to be checked on site
Holden Harper copyright reserved

Holden Harper

chartered architects & engineers
26 High Street Wimbledon London, SW19 5BY
Telephone: 020 8946 5502
Email: arch@holdenharper.co.uk

This page is intentionally left blank